

POWERING LIVES...

2016 OREGON ENERGY FUND ANNUAL REPORT

OVER
82%

OF FUNDS
DIRECT TO
AID

4,674

INDIVIDUALS
SERVED

540

SENIORS
SERVED

1,767

HOUSEHOLDS
ASSISTED

591

DISABLED
INDIVIDUALS
SERVED

1,600

CHILDREN
SERVED

30

PARTNER
AGENCIES

OVER
\$1.0M

ASSISTANCE
PROVIDED

Since **1989**, our work has been to power the lives of Oregonians in crisis, through energy & utility assistance.

AND FOR OVER
27 YEARS
OUR CRITICAL
WORK HAS
GROWN.

A DAY IN A LIFE WITHOUT POWER

WHERE OUR SUPPORT COMES FROM

OIL
DONORS
<1%

INTEREST
EARNINGS
1%

GRANTS
2%

UTILITY PARTNERS
25%

INDIVIDUAL &
BUSINESS DONORS
73%



Due to a recent illness, you have struggled to pay the bills & were unable to avoid a shut off. Early one morning, you notice the power is not on.



Once the kids are off to school, you spend over an hour on the phone with banks & bill collectors, in hopes of finding a solution.



That afternoon, the kids are unable to access their digital assignments or complete their math without sufficient light.

You scramble to make use of refrigerator items for kids' lunches, since the food will no longer be good by this afternoon.



You are at least 30 minutes late to work due to the morning chaos... you need this job now more than ever!



You grab extra blankets from around the house to ensure that everyone stays warm tonight. Payday is only a week away...



"I just wish there had been an organization like this for my mom when I was young..."

Officer Mike Rowe,
2016 Toast to Heat

In **2016**, HEAT Oregon became Oregon Energy Fund, welcoming a new era of our nonprofit work. Why? Simple: we can do more to Power the Lives of Oregonians.

"We're here now, Mike."

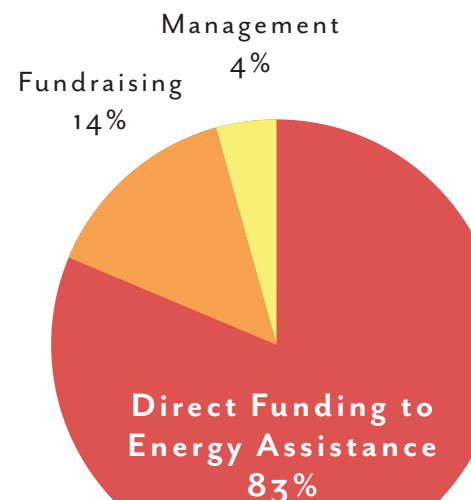
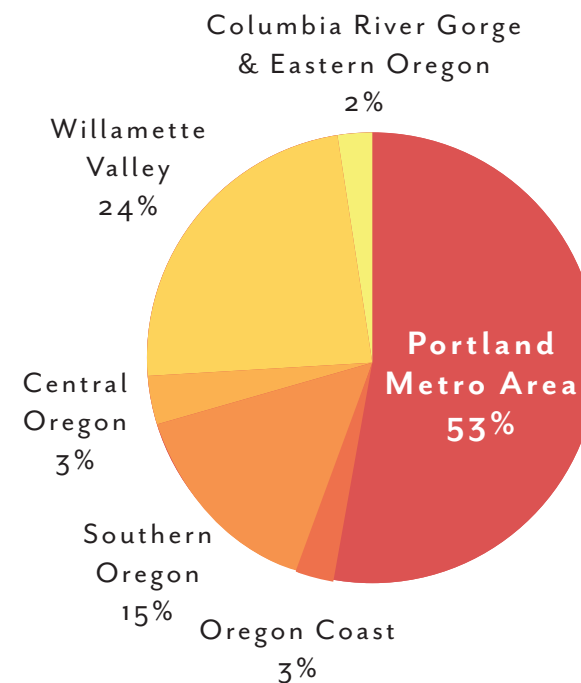

ADVOCATE

LEARN MORE...

1 in 8 Oregonians will struggle with the choice between paying their heating bill & buying essentials like food & medicine.



This number is even higher for households of single mothers & children.



oregon
energy
FUND

And don't forget to sign up for our monthly eNews for all current updates & event announcements!
...STAY INFORMED.



CONNECT

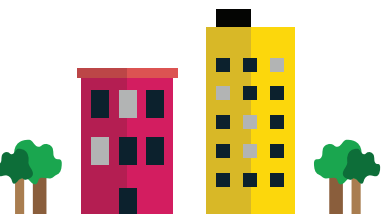

THANK YOU DONORS!

GIFTS OF \$1,000 & UP

Pacific Power
Portland General Electric Co
Boeing
Pacific Power Foundation -
Everett Street Autoworks
OCF Joseph E Weston
Public Foundation
Recology Ashland Sanitary Service
Clackamas County
Walsh Trucking Company
Vernier Software & Technology, LLC
Vera L. Smith Charitable
Foundation
Clays Auto Service
Hawthorne Auto Clinic Inc.
Washington County Fleet Services
NW Natural
Jessie Jonas Charitable Fund
Multnomah County Fleet Services
Springfield Utility Board
Fred Meyer Community Rewards
West Oregon Electric Cooperative, Inc.
The Varitz Foundation Inc.
McDowell Rackner & Gibson PC
Beery Elsner & Hammond LLP
Temp Control Mechanical
City of Beaverton
Cascades Tissue Group
Country Mobile Estates
Nike
Haven Spa Pool & Hearth
Sun Automotive
Oil Re-Refining Company, Inc.
Brown's Parkrose Tire Factory
Doerfler Farms, Inc.
Coit Family Foundation
Kristine Wiseman Agency
My Auto Repair & Tire Center
Todd's Tire Factory
CoBank
Inhabit Portland
The Mann-Crawford Family
Dr. Anita L. Archer
Alphagraphics Hillsboro
Janey Greenlees

Mrs. Jerre A. Bader
& Mr. Richard M. Bader
Mr. Jerome C. Barr
Dr. Edward Beals
Mr. Roger W. Beed
& Mrs. Elizabeth R. Beed
Ms. Vera Bennett
Mr. Robert S. Blacketor
Mr. Mark E. Bradley
& Mrs. Arlene D. Bradley
Ms. Ulista J. Brooks
Ms. Deborah A. Brown
& Mr. Terrell D. Brown
Mr. Gary Burgoine
Mr. Robert M. Christ
& Mrs. Jeanne T. Christ
Mr. James A. Coakley Jr.
& Mrs. Stella Coakley
Mr. Lynn E. Cochran
Mr. Steven D. Deacon
& Mrs. Donna J. Deacon
Mr. Raymond G. Diedrich
& Mrs. Mary-Elise Diedrich
Mrs. Marietta Doney
Ms. Louanne G. Douris
Mr. Ken Edwards
& Mrs. Ann C. Edwards
Mr. James Elting
& Mrs. Catherine Elting
Mr. Bernard T. Fisher
& Mrs. Marsha J. Fisher
Mr. Douglas Frank
& Ms. Marnie Frank
Mr. Brian J. Frohring
& Ms. Jennifer L. Frohring
Ms. Betty L. Fyan
Mr. Alan R. Gaddis
& Mrs. Karen D. Gaddis
Mr. Michael J. Garland
& Mrs. Anita J. Garland
Ms. Bernadette M. Gerald
Mr. Kirk Gibson
& Ms. Beverly Aldinger
Mr. Thomas J. Hammond
& Ms. Cheryl L. Hammond

Dr. Jonathan G. Hill
& Mrs. Penny D. Hill
Mr. Joseph A. Hopfer
& Mrs. Elaine Hopfer
Mr. David A. Horsburgh
& Mrs. Denyse J. Horsburgh
Ms. Kristine M. Huggins
Mr. Robert D. Hunter
& Mrs. Pat Hunter
Ms. Yvonne M. Iverson
Mr. Gary L. Jacobson
Ms. Teresa Jaynes-Lockwood
Mr. David R. Sherrod
& Ms. Jenda A. Johnson
Dr. Robert Kao
Mr. Francis E. Kauth
Ms. Susan E. Kinney
Ms. Patricia D. Kinser
Ms. Annette E. Kirby
& Mr. Gerald J. Richardson
Mr. Frank J. Kosderka
& Mrs. Patricia A. Kosderka
Mr. Mark J. Kralj
& Mrs. Katherine R. Kralj
Mr. A. J. Krall
Mr. Harold L. Kraxberger
Ms. Rebecca A. Langdon
Ms. Louise E. Larsen
Mr. David Lennert
& Mrs. Lianne Lennert
Mr. Richard G. Lewis
& Ms. Margaret R. Larson
Mr. Adam Lowney
& Ms. Chamber Dorheim
Mr. Ronald W. Lyons
& Mrs. Delia V. Lyons
Mr. Herman Marenstein
& Mrs. Andrea Marenstein
Ms. Shelley McCoy
Ms. Katherine A. McDowell Esq.
& Mr. Kenneth Lerner
Mr. Randolph L. Miller
& Mrs. Janet K. Miller
Ms. Melissa Morasch
Mr. William O. Nicholson
& Ms. Kathy J. Nicholson

Mr. Paul W. Ober
& Mrs. Patricia A. Ober
Mr. Roger L. Pfeifer
& Mrs. Kathleen M. Pfeifer
Ms. Elizabeth A. Picologlou
Ms. Peggy E. Pierre
Mr. Ronald G. Pitney
& Mrs. Barbara A. Pitney
Mr. Ralph G. Quinsey
& Mrs. Jean A. Quinsey
Ms. Patricia J. Reser
Mr. Stephen R. Rodger
& Mrs. Patricia A. Rodger
Mr. Kenneth J. Rychlick
& Mrs. Bobbi L. Rychlick
Ms. Doris M. Scharpf
Dr. David Silver
& Dr. Elaine S. Vale
Ms. Sheila K. Smith
Mr. Charles Smith
& Mrs. Sandra L. Smith
Mr. James M. Spain
& Ms. Joyce L. Spain
Mr. Henry D. Specht Jr.
& Ms. Lidia A. Specht
Ms. Kathryn A. Stevens
Ms. Karen L. Strand
Ms. Felicia Summerfield
Mr. Michael W. Tichy
& Mrs. Anna Mae Tichy
Mr. Donald A. Trelstad
& Mrs. Cynthia B. Trelstad
Mr. David L. Vernier
& Mrs. Christine Vernier
Mr. Kevin S. Vincent
& Mrs. Gloria Vincent
Mr. James B. Waddell
Ms. Milicent K. Wewerka
Mr. Clifford M. Whitlow
& Mrs. Frieda A. Whitlow
Mr. Loren D. Williams
& Ms. Patricia R. Williams
Ms. Jennifer E. Wirsig
Mr. Michael A. Worthington
& Mrs. Helen G. Worthington
Ms. Linda S. Wylie

GIFTS OF \$500 - \$999.99

Mr. Gregory P. Hays
 Ms. Charlotte B. Johnson
 Ms. Patti Oliver
 Western Bus Sales
 Salvador Molly's RG, LLC
 Ms. Yvonne M. Nesbitt
 Mr. Arthur Breur
 & Mr. Brian Trimpe
 Ms. Kelli J. Shea
 Mr. Anthony B. James
 Ms. Mary A. Anderson
 Mr. William D. Kaufman
 Mr. Richard M. Holmboe
 & Mrs. Judith A. Holmboe
 Kwitman Family Foundation, Inc.
 Mr. Evan E. Whitaker
 & Ms. Betty M. Whitaker
 Mr. Clifford Raithen
 Mr. Steven Raether
 & Mrs. Nancy Raether
 Mr. Stephen R. Moore
 & Mrs. Juanita E. Moore
 Ms. Kathie DeWitt
 Ms. Mary J. Gerlinger
 Ms. Virginia M. Krall
 Mr. Darrah Thomas
 & Mrs. Barbara R. Thomas
 Ms. Katherine R. Cameron
 Ms. Joan A. Baker
 Mr. Marc D. Thornsbury
 Mr. Christian Smith
 & Mrs. Julie Smith
 Ms. Kathleen D. Dunbar
 Mrs. Holly E. Eby & Mr. Arden Eby
 Ms. Kay M. Hartley
 Mr. Robert Dyson
 & Mrs. Elizabeth G. Blachly Dyson
 Mr. Todd D. Wilcox
 & Mrs. Diane M. Wilcox
 Mr. Mack R. Perkinson
 Mrs. Rhonda L. Mast
 Mr. David R. Reich
 Ms. Patricia S. Lopresti
 Ms. Dorothy I. Legernes
 Ms. Jean M. Caldwell
 Ms. Charlette Wagner
 Mr. William H. Warnes
 & Ms. Roberta A. Bigelow
 Mr. Steven J. Kahler
 Mr. Michael D. Weaver
 & Mrs. Kerry Weaver
 Mr. Bruce Whitaker
 & Mrs. Janice C. Whitaker
 Ms. Marilyn M. Hopkins
 Mr. Felix J. McLarney
 & Mrs. Glenda L. McLarney
 Mr. James J. Hortsch
 Ms. Marguerite E. Kleger
 Mr. Daniel Petre-Miller
 & Mrs. Dana L. Petre-Miller
 Mr. Tom Goodpaster
 Mr. Richard Sahagian
 Mr. David M. Hansen
 & Mrs. Penny Hansen
 Mr. Eric Goldner
 & Mrs. Rachel Goldner
 Mr. Thomas S. Hughes
 & Ms. Frances D. Andersen

Mr. Bill Blake
 Ms. Pamela J. Hanousek
 Mr. Daniel W. Youngberg
 & Mrs. Jill A. Youngberg
 Mr. Thomas A. Wilson
 & Mrs. Kathleen A. Wilson
 Mr. Mark Jacobson
 & Mrs. Jean Jacobson
 Mr. Chyong-Huey Lin
 Ms. Joanne C. McBrayer
 Dr. Michael D. Aiona
 & Mrs. Deborah C. Aiona
 Mr. Richard I. Dracott
 & Mrs. Marita J. Dracott
 Dr. John E. Linman
 & Dr. Sally K. Linman
 Mr. Paul Gerlach
 & Mrs. Rebecca L. Gerlach
 Ms. Margaret M. Morton
 Dr. Charles D. Potter
 & Mrs. Vera D. Potter
 Ms. Robin Bacon-Shone
 Ms. Susan R. Molthan
 Mr. Wee Y. Chin
 & Mrs. Janet K. Chin
 Mr. Sufian Y. Hussein
 & Mrs. Barbara Hussein
 Ms. Valerie L. Kerrisk
 & Mr. Alastair A. Stunden
 Mr. William H. Burbach
 Mr. Scott R. Hicks
 & Mrs. Marcia A. Hicks
 Dr. John H. Lemmer
 & Mrs. Elaine Lemmer
 Ms. Adrienne Deveck
 Mr. Patrick D. James
 & Mrs. Sharon E. James
 Ms. Tamara L. Oren
 Ms. Laurie E. Weiss
 Mr. John W. Warner
 & Mrs. Helen M. Warner
 Mr. James R. Riesterer
 Mr. Ronald D. Wetzel
 & Mrs. Patricia Wetzel
 Mr. Michael Shinn
 & Ms. Ellen Lairson
 Ms. Clara E. Dawes
 & Ms. Shirley M. Dawes
 Mr. Jason E. Schwabel
 & Ms. Kirsten L. Schwabel
 Mr. Gary J. Albert
 & Mrs. Lisa J. Albert
 Mr. Philip Harris
 & Ms. Erica P. Dunn
 Mrs. Eunice Y. Van Hatten
 Mr. Timothy L. McMahan
 & Ms. Mia I. Nicholson
 Mr. Robert L. Smith
 Bethel Missionary Baptist Church
 Mr. Matthew Brown
 Mr. Larry N. Frager
 & Mrs. Frederica M. Frager
 Mr. Richard A. Heller
 & Mrs. Joan Schmitt Heller
 City of Corvallis
 Mr. Ed G. Groenhout
 & Ms. Yvonne M. Groenhout
 Ms. Kathleen Bissonnette

Mr. Patrick J. McMahon
 & Mrs. Raina McMahon
 Ms. Joyce E. Arestad
 City of Grants Pass
 Mr. Paul E. Buffam
 & Mrs. Elizabeth A. Buffam
 Mrs. Leslie J. LaClair
 Mr. Joe Weisman
 Ms. Judith Morgan
 Mr. Michael J. Voss
 & Mrs. Bonnie H. Voss
 Mr. David E. Scott
 Mr. Timothy R. Drain
 & Mrs. Susan E. Drain
 Ms. Ruth Warbington
 & Mr. Richard D. Hausken
 Ms. Loretta M. Asa
 Mr. John H. Burgess
 & Mrs. Dela Burgess
 Ms. Dianne Mullikin
 Ms. Toni R. Bittner
 Sister Marcia E. Hobart
 Ms. Kristin Howell
 Ms. Donna E. Loveland
 Ms. Natalie L. Hocken
 Ms. Sarah W. Osborn
 & Mr. David W. Eden
 Ms. Sally C. Quimby
 & Mr. Robert Peterson
 Dr. Edwin A. Noyes M.D.
 & Mrs. Emma R. Noyes
 Mr. Randall R. Wooley
 & Ms. Sally N. Wooley
 Mr. Charles E. Dennison-Leonard
 & Mrs. Sarah E. Dennison-Leonard
 Mr. Thomas B. Giles
 & Mrs. Mary S. Giles
 Ms. Jill T. Walworth
 & Mr. Toren P. B. Orzeck
 Mr. Douglas B. Bingham
 & Mrs. Pauline R. Bingham
 Ms. Karen E. Barreto
 Mr. Mark A. Gordon
 & Mrs. Jody Gordon
 Legacy Contracting
 Ms. Debora J. Knaupp
 Mr. Lewis Richardson
 Mr. Harry D. Turvey
 Mrs. Lois A. Pitman
 Ms. Deborah Pike
 Mr. John E. Ryan
 Dr. Ashoke K. Das
 & Mrs. Diane Das RNC
 City of Oregon City
 Ms. Hella Nordberg
 Ms. Jeanette Heindl
 Ms. Evona M. Brim
 Mr. Madison L. Marshall
 & Mrs. Constance M. Marshall
 Mr. David H. Leslie
 & Mrs. Vicky Leslie
 Mr. J. K. Eagon
 & Mrs. Heather Burns Eagon
 Mr. Peter E. Harr
 & Mrs. Sharon O. Harr
 Mr. Charles P. Fernald
 & Mrs. Susan Fernald

Mr. Richard G. Garrett
 & Mrs. Alice J. Garrett
 Solenis
 Buffalo Exchange Ltd #0701
 Mr. Delmar O. Olson Sr.
 Ms. Jean M. Squier
 Mr. Lyle D. Vitko
 & Mrs. Yvonne B. Vitko
 Ms. Susan Staley
 Ms. Helen Jaskoski
 Bowers Industrial Inc
 Ms. Mary B. Fell
 Mr. Miguel M. Santos
 & Ms. Amanda Gray
 Ms. Bobbi Inman
 Ms. Karen Czupek
 Mrs. Tanya M. Halvorson
 & Mr. Eric Halvorson
 Acumen Financial
 Ms. Elizabeth J. Wilson
 Mr. James A. Griffin Jr.
 & Mrs. Joann F. Griffin
 Mr. Mark F. Deatherage
 & Mrs. Lindy S. Deatherage
 Ms. Tammy L. Jackson
 Green Mountain Landscaping
 & Construction
 Mr. Jeff A. Shumate
 & Mrs. Sarah Shumate
 Milwaukie Convalescent Hospital
 Mr. Jeffery V. Thomas
 & Mrs. Dawn L. Yuen Thomas
 Ms. Mary K. Deaville
 Ms. Annette K. Steiner
 Mr. Fred E. Quale
 & Mrs. Helen C. Quale
 Ms. Laurie Lane
 & Mr. Randy Koval
 Mr. Darius W. Ebner
 Mr. William D. Platt
 & Mrs. Judith M. Platt
 Mr. Robert B. Hunter
 US Bank Foundation
 Mr. David J. Ford
 & Ms. Donna J. Neerhout
 Siltronic Corporation
 Mr. Ralph N. Snyder
 Red Bark
 Mr. Marc Luevano
 Tualatin Valley Water District
 Ms. Mary S. McKenzie
 Ms. Eileen Cox
 Certified Automotive Repair
 Gary's Lift Truck Services
 Mr. Jim Mark
 Ms. Karin Campbell-Moore
 AERO Maintenance Flight Center
 Pellet Stoves & More Inc
 Kempton Vehicle Maintenance
 Ms. Cathi Fasching
 Ken Fisher Auto & Truck Repair
 Cumberland Fund of Equity
 Foundation
 City of Tigard