



***“You have made  
managing and  
surviving through  
our current  
crises possible.  
Your kind spirit and  
incredible concern  
for my family has  
been encouraging  
and uplifting.  
Thank you from the  
bottom of my heart.”***

*- Oregon Energy Fund client*

## BOARD OF DIRECTORS

TORI BRYSON, President  
Hoffman, Stewart, & Schmidt, PC

SARAH SIMMONS, Vice President  
RWest

ANNE WAHR, Secretary  
Portland General Electric

MIGUEL SANTOS, Treasurer  
U.S. Bank

KRISTEN BROWN  
NW Natural Gas

MARISA DECRISTOFORO  
Consultant

DAVID DIMATTEO  
Latino Network

JASON HEUSER  
Eugene Water & Electric Board

PAUL KOEHLER  
Pacific Ethanol

BILLI KOHLER  
West Oregon Electric

CHRISTINA KRÜGER  
Pacific Power

JESS MARPE  
Community Action

TYLER RICHARDSON  
Portland General Electric

JORDAN SCHOONOVER  
McDowell Rackner Gibson PC

CHARITY SPIRES  
Pacific Power

BOB WALSH  
Walsh Trucking Company

ADAM LOWNEY,  
Immediate Past President  
McDowell Rackner Gibson PC

## ADVISORY COUNCIL

SCOTT BOLTON  
Pacific Power

BILL EDDIE  
OneEnergy Renewables

BOB HARDING  
Pacific West Bank

JOHN MCFARLAND  
Portland General Electric

TIMOTHY L. MCMAHAN  
Stoel Rieves, LLP

LORI RUSSELL  
NW Natural Gas

## STAFF

BRIAN ALLBRITTON  
Executive Director

MARIETTA DONEY  
Deputy Director

AUDREY BELL  
Program Coordinator

WILL PRESTON  
Communications Coordinator

## THE YEAR IN REVIEW

Dear friends,

Back in January, none of us could imagine what this year had in store: a global pandemic, mass unemployment, monstrous wildfires, and waves of social upheaval. Trial after trial. I don't often say this, but I won't be sorry to say goodbye to this year.

And yet 2020 has not broken us. Through these difficult months, we've also seen unprecedented acts of compassion and generosity, cooperation and grace. We've seen countless people look out for their neighbors and make sacrifices for the common good. And as we at OEF have stood on the frontlines of this economic crisis, helping our neighbors pay for the basic costs of light and heat, we've felt the unwavering strength of our donor community behind us all the while.

To all of you, I say: **thank you.**

COVID-19 defined this year. As incomes dropped and more people than ever fell behind on their utility bills, we pivoted promptly to respond, taking our workspace virtual and launching an emergency fundraising campaign. We teamed up with our partners to adjust our application process and allow clients to receive energy assistance from their own homes instead of traveling office buildings.



As part of our advocacy efforts, we helped craft an agreement between the Public Utility Commission and the investor-owned utilities across the state to extend shutoff moratoria through spring 2021. **And we distributed more than \$754,000 in funds to 3,072 people across the state, ensuring our neighbors could continue to pay for energy without sacrificing food, rent, or medicine.**

In the midst of this, we also launched a new Year of the Student campaign to address the energy burdens experienced by students and their families as they take classes from home this year. The inaugural program, a collaboration with the K-5 charter school KairosPDX, will provide \$20 in monthly energy bill assistance for one year to qualifying families. And that's only the start: we look forward to introducing more programs like this in 2021.

Our work is only beginning. And as our neighbors face the prospect of a long, cold winter, your continued support is that much more critical. But I have hope.

**Thanks to you, we have met the challenges of this tumultuous year. We did not break. And if we stand united as we have these past months, if we refuse to be discouraged by the road ahead – then I believe a brighter future is out there, waiting for us. Let's go there together.**

Brian Allbritton  
Executive Director



## VOICES OF OREGON ENERGY FUND

**“Oregon Energy Fund is my favorite charity to give to.**

I went through a time in my life when I was financially unable to deal with my bills...I went without heat for a year. Oregon Energy Fund saw me through those lean times. It was a godsend. And I realized giving back was really important. You were the first charity I donated to when I was able. **It meant that much to me, my life, and how I've turned out.”**

- Michelle, OEF donor & former client

**“Since COVID-19, I'm taking care of my grandchildren,** which has impacted me greatly financially. I am now learning of new resources, like Oregon Energy Fund. **Thank you and bless organizations like you.”** - Christine, OEF recipient

**“Thank you for doing this for those in need. I'm very grateful for the help I got when I needed it most.”** - Jan, OEF donor

“Deborah lost her job due to COVID-19, and had to stay home to help care for her mom, who is disabled and immunocompromised. **They had no income for weeks,** and took a long time to get approved for unemployment. She eventually received several UI checks, but used them immediately to pay back rent.” **OEF made up the difference** and helped Deborah catch up on her past-due energy bills. - St. Vincent de Paul, OEF partner

**“Ensuring access to warmth and light is critical** for the health, safety, and dignity of all Oregonians. As my own home has become a school and an office these last few months, I'm reminded on a daily basis that **Oregon Energy Fund's mission remains as relevant today** as when I first joined the board. This year has taught us the importance of working together to support our communities, and OEF has been right there with us: powering homes, powering lives.” - Adam Lowney, OEF Board of Directors

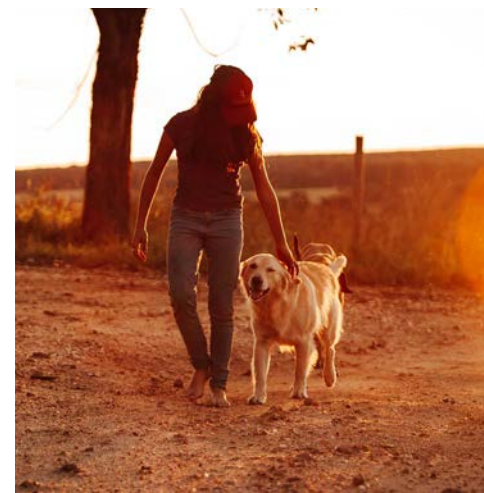

## THE IMPACTS OF COVID-19



**61%**

of Oregonians with lost income cannot pay their bills.



**24 billion**

in unpaid energy bills **nationwide.**



**1 in 5**

Americans gave up **food** or **medicine** to pay for energy in May 2020.



**\$144k**

Raised by Oregon Energy Fund in 2020 in response to **COVID-19.**

# THE YEAR IN NUMBERS

**\$1.49M**  
IN REVENUE

**1,253**  
HOUSEHOLDS

**3,072**  
INDIVIDUALS

**1,061**  
CHILDREN

**610**  
SENIORS

**431**  
DISABLED

## FUNDING SOURCES

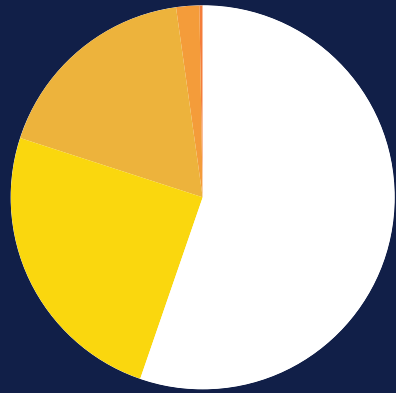

Individuals & Businesses	56%
Utility Partners	25%
Grants	18%
Interest Earnings	2%
Oil Program	0.08%
Non-Cash - Unrealized Gain on Investments*	-0.4%
<b>Total</b>	<b>100%</b>

## SPENDING

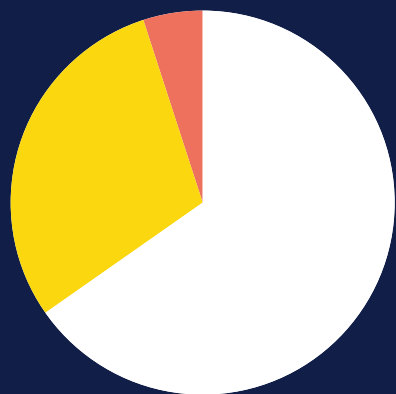

Direct Funding to Energy Assistance	65.3%
Fundraising	29.9%
Management	4.8%
<b>Total</b>	<b>100%</b>

### COAST

Households:	<b>40</b>
Individuals:	<b>103</b>
Children:	<b>40</b>
Seniors:	<b>13</b>
Disabled:	<b>21</b>

**PARTNERS:** Care Inc. • Clatsop Community Action • Oregon Coast Community Action • St. Mary's Society of SVDP • The Salvation Army (Coos Bay)

### MID-VALLEY

Households:	<b>296</b>
Individuals:	<b>1,337</b>
Children:	<b>391</b>
Seniors:	<b>360</b>
Disabled:	<b>194</b>

**PARTNERS:** Catholic Community Services of Lane County • Community Services Consortium • The Salvation Army (McMinnville) • The Salvation Army (Salem)

### PORTLAND METRO

Households:	<b>623</b>
Individuals:	<b>1,337</b>
Children:	<b>391</b>
Seniors:	<b>360</b>
Disabled:	<b>194</b>

**PARTNERS:** Care To Share • Clackamas County Social Services Division • Community Action Organization • Human Solutions, Inc. • IRCO • Impact NW • Latino Network • NAYA • The Salvation Army (Hillsboro) • Sandy Community Action Center • SEI • SnowCAP

### COLUMBIA GORGE

Households:	<b>9</b>
Individuals:	<b>12</b>
Children:	<b>1</b>
Seniors:	<b>6</b>
Disabled:	<b>3</b>

**PARTNERS:** Mid-Columbia Community Action Council, Inc.

### CENTRAL

Households:	<b>88</b>
Individuals:	<b>250</b>
Children:	<b>93</b>
Seniors:	<b>44</b>
Disabled:	<b>19</b>

**PARTNERS:** NeighborImpact

### EASTERN

Households:	<b>71</b>
Individuals:	<b>200</b>
Children:	<b>85</b>
Seniors:	<b>25</b>
Disabled:	<b>26</b>

**PARTNERS:** Community Action Program of East Central Oregon • Community Connection of NE Oregon • Harney County Senior & Community Services Center

### SOUTHERN

Households:	<b>126</b>
Individuals:	<b>316</b>
Children:	<b>96</b>
Seniors:	<b>54</b>
Disabled:	<b>34</b>

**PARTNERS:** ACCESS • Klamath & Lake Community Action Services • The Salvation Army (Klamath) • The Salvation Army (Medford) • UCAN



# THANK YOU, DONORS!

## INDIVIDUALS

The following individuals donated \$1,000 or more.

Mr. J. B. Allbritton and Mrs. Langley P. Allbritton	and Mrs. Mary-Elise Diedrich	Mrs. Judith A. Holmboe	Ms. Jenn Lynch and Mr. Bill Lynch	Mr. Lenox P. Rector	Mr. John H. Thomas and Ms. Margaret A. Thomas
Mr. Joe Allbritton and Mrs. Karla Allbritton	Mr. Nathan E. Dimmock	Mr. Joseph A. Hopfer and Mrs. Elaine Hopfer	Mr. Ronald W. Lyons and Mrs. Delia V. Lyons	Mr. David R. Reich	Mrs. Anna Mae Tichy
Ms. Helen E. Andrews and Mr. Michael J. Wilkins	Mrs. Marietta Doney	Mr. David A. Horsburgh and Mrs. Denyse J. Horsburgh	Mr. Joseph Mackie and Ms. Patricia Mackie	Ms. Patricia J. Reser	Ms. Christine H. Tiffany
Dr. Anita L. Archer	Ms. Louanne G. Douris	Ms. Susan M. Hubbuch	Ms. Jane Maland	Mr. Tyler J. Richardson and Mrs. Rimma Richardson	Mr. Pieter J. VanZanden and Mrs. Le Ann VanZanden
Ms. Loretta M. Asa	Mr. James Elting and Mrs. Catherine Elting	Ms. Kristine M. Huggins	Mr. Tom Matthews and Mrs. Charlotte Matthews	Mr. Stephen R. Rodger and Mrs. Patricia A. Rodger	Mr. Kevin S. Vincent and Mrs. Gloria Vincent
Ms. Mary L. Baetkey	Mr. Don Feathers and Mrs. Jean Feathers	Mr. Robert D. Hunter and Mrs. Pat Hunter	Ms. Katherine A. McDowell, Esq. and Mr. Kenneth Lerner	Mrs. Charlene Rogers and Mr. John A. Rogers	Ms. Katharine Voth
Ms. Joan A. Baker	Mr. Bernard T. Fisher and Mrs. Marsha J. Fisher	Ms. Bobbi Inman	Mr. John C. McFarland	Mr. Kenneth J. Rychlick and Mrs. Bobbi L. Rychlick	Mr. James B. Waddell
Mr. Edward W. Basaraba	Mr. Larry N. Frager and Mrs. Frederica M. Frager	Ms. Yvonne M. Iverson	Mr. Robert L. McFarlane	Mr. Philip V. Sandstrom and Mrs. Wendy S. Sandstrom	Mr. Robert M. Walsh and Mrs. Susan E. Walsh
Mr. Roger W. Beed	Mr. Brian J. Frohring and Ms. Jennifer L. Frohring	Father Gary L. Jacobson	Mrs. Phyllis A. McIntire	Dr. Brett C. Sheppard and Mrs. Julie A. Sheppard	Ms. Jill T. Walworth and Mr. Toren P. B. Orzeck
Mr. Robert S. Blacketer	Mr. Alan R. Gaddis and Mrs. Karen D. Gaddis	Ms. Charlotte B. Johnson	Mr. Apurva K. Patel and Ms. Mary S. McKenzie	Mr. Dale F. Siefert and Mrs. Mary R. Blankevoort	Ms. Ruth Warbington and Mr. Richard D. Hausken
Ms. Ulista J. Brooks	Mr. Michael J. Garland and Mrs. Anita J. Garland	Mrs. Mary J. Johnson and Mr. Craig E. Johnson	Mr. Tony Molina and Ms. Nikkole Heep	Ms. Judy A. Smith and Mr. Preston G. Smith	Mr. John W. Warner and Mrs. Helen M. Warner
Ms. Deborah A. Brown and Mr. Terrell D. Brown	Ms. Bernadette M. Gerald	Ms. Annette E. Kirby and Mr. Gerald J. Richardson	Mr. John O. O'Rourke and Mrs. Sandra J. O'Rourke	Ms. Lawrence R. Weisberg	Mr. Henry D. Specht, Jr. and Ms. Lidia A. Specht
Ms. Kristen L. Brown	Mr. Paul M. Gerlach and Mrs. Rebecca L. Gerlach	Mr. Mark J. Kralj and Mrs. Katherine R. Kralj	Mr. Cory Pedersen and Mrs. Tara Pedersen	Ms. Laurie E. Weiss	Mr. Thomas W. Weitzel and Mrs. Gloria A. Weitzel
Mr. Paul E. Buffam and Mrs. Elizabeth A. Buffam	Mr. Mark A. Gordon and Mrs. Jody Gordon	Mr. Harold L. Kraxberger	Mrs. Dorothy Piacentini and Mr. Franklin Piacentini	Ms. Milicent K. Wewerka	Ms. Gloria A. Weitzel
Mrs. L. L. Bufton	Ms. Mary M. Guertin and Mr. Robert C. Meehl	Mr. Michael Shinn and Ms. Ellen Lairson	Mrs. Lois A. Pitman	Mr. Bruce M. Whitaker and Mrs. Janice C. Whitaker	Ms. Cliffent K. Wewerka
Mr. John H. Burgess and Mrs. Dela Burgess	Mrs. Cheryl L. Hammond	Ms. Rebecca A. Langdon	Mr. Ronald G. Pitney and Mrs. Barbara A. Pitney	Mr. Clifford M. Whitlow and Mrs. Frieda A. Whitlow	Mr. John W. Warner and Mrs. Helen M. Warner
Mr. Gary A. Burgoine	Mr. Arley E. Hartley and Mrs. Mira M. Hartley	Mr. William S. Lufschutz	Mr. Ralph G. Quinsey and Mrs. Jean A. Quinsey	Mrs. Helen G. Worthington and Cmd. Michael A. Worthington	Mr. Robert S. Sweeten, Jr.
Mr. George A. Castles	Dr. Jonathan G. Hill and Mrs. Penny D. Hill	Mr. Chyong-Huey Lin	Ms. Sania R. Radcliffe	Mr. Terence P. Sweeney	Mrs. Lockett Taylor and Mr. Courtney Taylor
Mr. Lynn E. Cochran	Mr. Adam Lowney and Mrs. Chamber Dorheim	Ms. Amelia C. Jones	Ms. Sue A. Randall	Mr. Henry D. Specht, Jr. and Ms. Lidia A. Specht	Mr. Darrah Thomas and Mrs. Barbara R. Thomas
Mr. Charles E. Comstock and Mrs. Betty L. Comstock	Sister Marcia E. Hobart	Ms. Elizabeth H. Hocken		Mr. Robert S. Sweeten, Jr.	
Ms. Kathie DeWitt		Ms. Natalie L. Hocken		Mrs. Terence P. Sweeney	
Mr. Raymond G. Diedrich		Mr. Andrew S. Holtz and Ms. Kelly Holtz		Mrs. Lockett Taylor and Mr. Courtney Taylor	

The following individuals donated \$500 - \$999.

Dr. Michael D. Aiona and Mrs. Deborah C. Aiona	Ms. Danusha S. Brislin	Mr. Arden Eby	Ms. Natalie L. Hocken	Mrs. Gwendolyn L. Kraxberger	Ms. Dianne Mullikin
Mrs. Lisa J. Albert and Mr. Gary J. Albert	Mr. Matthew Brown	Ms. Barbara B. Ellison	Mr. Andrew S. Holtz and Ms. Kelly Holtz	Mr. James F. Kreipe and Mrs. Patricia R. Kreipe	Ms. Marjorie Napper
Mr. Bill Amberg and Mrs. Lou-Anne G. Amberg	Mrs. Susan Fernald	Mrs. Jane Fisher	Ms. Suzanne Holzer	Mr. Karl F. Kundert	Ms. Yvonne M. Nesbitt
Mr. Michael E. Anderson	Ms. Jane Fisher	Ms. Andrea J. Fogue	Ms. Marilyn M. Hopkins	Mr. Stephen R. Langasek and Mrs. Patty L. Langasek	Dr. Edwin A. Noyes, MD and Mrs. Emma R. Noyes
Ms. Joyce E. Arestad	Mr. Robert V. Buckley	Ms. Tracy L. Frantel	Mr. James J. Hortsch	Ms. Penelope Lapham	Ms. Dorothy M. O'Rourke and Mr. Timothy O'Rourke
Mr. Richard M. Bader and Mrs. Jerre A. Bader	Mr. Michael R. Bunce and Mrs. Deborah J. Bunce	Mr. Edward B. Freeman and Mrs. Eve M. Freeman	Ms. Margaret S. Hough	Dr. John H. Lemmer and Mrs. Elaine C. Lemmer	Ms. Theresa Overlund and Mr. Joel Overlund
Mr. George Baetjer	Ms. Laura L. Campbell	Ms. Betty L. Fyan	Ms. Kristin L. Howell	Mr. Ronald L. Lickteig and Ms. Karen H. Lickteig	Mr. Robert H. Paleck and Mrs. Erika Paleck
Mr. Jerome C. Barr	Mr. Michael E. Carlson	Mr. Kai E. Galyen	Mr. Thomas S. Hughes and Ms. Frances D. Andersen	Dr. John E. Linman and Dr. Sally K. Linman	Ms. Michele A. Palmquist
Ms. Karen E. Barrueto	Ms. Sandra J. Chadwick and Mr. Geoff Chadwick	Ms. Jo A. Gardiner	Mr. Robert B. Hunter	Ms. Patricia S. Lopresti	Ms. Lois R. Pearce
Ms. Jill A. Batty	Mr. Wee Y. Chin and Mrs. Janet K. Chin	Mr. Leo E. Gentry II and Mrs. Patricia A. Gentry	Mr. John R. Hutton, Jr.	Ms. Alison M. Pease and Mr. Jeff Staniels	Ms. Alison M. Pease and Mr. Jeff Staniels
Ms. Vera Bennett	Ms. Melanie Chu and Lewis Chu	Mr. Thomas B. Giles and Mrs. Mary S. Giles	Ms. Brooke Jackson	Mr. Jan J. Pinkava and Mrs. Kay Z. Pinkava	Ms. Anne H. Pope
Mr. David K. Berkeley and Mrs. Pat F. Berkeley	Mr. Thomas F. Couceiro	Mr. Gregory R. Gleason	Mr. Anthony B. James	Ms. Mary E. Pusieski	Ms. Mary E. Pusieski
Mr. Douglas B. Bingham and Mrs. Pauline R. Bingham	Mr. Patrick D. James and Mrs. Sharon E. James	Mr. Tom Goodpaster	Mr. Patrick D. James and Mrs. Sharon E. James	Ms. Heidi M. Rabes and Ms. Trudy J. Williams	Ms. Heidi M. Rabes and Ms. Trudy J. Williams
Mrs. Elizabeth G. Blachly-Dyson and Mr. Robert Dyson	Mr. Charles E. Jannsen	Mr. James A. Griffin, Jr. and Mrs. Joann F. Griffin	Mr. Charles E. Jannsen	Ms. Patricia L. McCoubrey	Ms. Patricia L. McCoubrey
Mr. William Blake	Dr. David L. Jaska and Mrs. Rebecca S. Jaska	Mrs. Laurie A. Grove and Mr. George W. Grove Jr.	Mr. John R. Hutton, Jr.	Mr. Jonathan J. McKillip and Mrs. Doris J. McKillip	Ms. Marilyn C. Richen
Mr. Ronald G. Bline	Mrs. Ellin M. Johnson	Mr. Robert Grover and Ms. Theresa M. Kirsch	Dr. John E. Linman and Dr. Sally K. Linman	Mr. Felix J. McLarney	Ms. Phillip D. Ricker and Ms. Marion H. Shimoda
Mr. Dale Blue and Mrs. Melissa L. Blue	Mrs. Jean E. Johnson	Mrs. Tanya M. Halvorson and Mr. Eric Halvorson	Ms. Patricia S. Lopresti	Mr. Timothy L. McMahan and Ms. Mia I. Nicholson	Ms. Eleanor Rieben
Mr. Ivan Bobkov	Ms. Amelia C. Jones	Mr. Richard I. Dracott and Mrs. Marita J. Dracott	Ms. Toni L. Mawhirter	Ms. Ruth Medak and Ms. Joanne M. Medak	Ms. Eleanor Rieben
Ms. Clarisa Borrego	Ms. Ellen K. Kaiser	Mr. Peter E. Harr and Mrs. Sharon O. Harr	Mr. Donald C. McCollum, Jr. and Ms. Carol Resco	Ms. Chancey Medina	Ms. Eleanor Rieben
Mr. Carson Bowler and Mrs. Valerie Bowler	Ms. Valerie L. Kerrisk	Mr. Andrew G. Hendrycks	Ms. Patricia L. McCoubrey	Ms. Marietta F. Miick	Ms. Eleanor Rieben
Ms. Mary L. Boyd and Mr. David S. Boyd	Ms. Marguerite E. Klegler	Mrs. Peter E. Harr and Mrs. Sharon O. Harr	Mr. Timothy L. McMahan and Ms. Mia I. Nicholson	Mr. Randy Miller	Ms. Eleanor Rieben
Mrs. Arlene D. Bradley and Mr. Mark E. Bradley	Ms. Heidi A. Kohne	Mrs. Linda H. Hess	Ms. Ruth Medak and Ms. Joanne M. Medak	Ms. Susan R. Molthan	Ms. Eleanor Rieben

Mr. Joseph A. Hopfer and Mrs. Elaine Hopfer	Mr. David A. Horsburgh and Mrs. Denyse J. Horsburgh	Ms. Susan M. Hubbuch	Ms. Kristine M. Huggins	Mr. Robert D. Hunter and Mrs. Pat Hunter	Ms. Bobbi Inman	Ms. Yvonne M. Iverson	Father Gary L. Jacobson	Ms. Charlotte B. Johnson	Mrs. Mary J. Johnson and Mr. Craig E. Johnson	Ms. Patricia D. Kinsler	Ms. Annette E. Kirby and Mr. Gerald J. Richardson	Mr. Mark J. Kralj and Mrs. Katherine R. Kralj	Mr. Harold L. Kraxberger	Ms. Mary M. Guertin and Mr. Robert C. Meehl	Mrs. Cheryl L. Hammond	Mr. Arley E. Hartley and Mrs. Mira M. Hartley	Dr. Jonathan G. Hill and Mrs. Penny D. Hill	Mr. Adam Lowney and Mrs. Chamber Dorheim	Ms. Bernadette M. Gerald	Mr. Paul M. Gerlach and Mrs. Rebecca L. Gerlach	Mr. Mark A. Gordon and Mrs. Jody Gordon	Ms. Mary M. Guertin and Mr. Robert C. Meehl	Mrs. Cheryl L. Hammond	Mr. Arley E. Hartley and Mrs. Mira M. Hartley	Dr. Jonathan G. Hill and Mrs. Penny D. Hill	Mr. Adam Lowney and Mrs. Chamber Dorheim
---	---	----------------------	-------------------------	--	-----------------	-----------------------	-------------------------	--------------------------	---	-------------------------	---	---	--------------------------	---	------------------------	---	---	--	--------------------------	---	---	---	------------------------	---	---	--

Mr. Jason E. Schwabel and Ms. Kirsten L. Schwabel	Mr. David E. Scott	Mr. Charles A. Scudder	Mrs. Barbara L. Senft	Ms. Linda S. Settje	Ms. Kelli J. Shea	Mr. Brian L. Sherman and Mrs. Linda M. Sherman	Mr. Stanley J. Short	Mr. Bernard Klätte and Ms. Sarah Simmons	Dr. Ellen A. Skinner	Mr. Charles Smith and Mrs. Sandra L. Smith	Mr. Christian Smith and Mrs. Julie Smith	Ms. Sheila K. Smith	Ms. Veda J. Sollenbarger	Mr. Scott M. Stauffer	Mr. Roy K. Stave and Mrs. MarJean Stave	Ms. Kathryn A. Stevens	Ms. Evalee Stice	Mr. Jon R. Stroud and Mrs. Barbara J. Stroud	Ms. Lucille M. Switzer	Ms. Margaret J. Taft	Ms. Norma J. Taylor	Ms. Marijane Thompson	Mr. Marc D. Thornsbury	Mr. Peter J. Tronquet and Mrs. Cathy W. Tronquet	Glenn L. Erickson Excavating	Green Mountain Landscaping & Construction	Happy Lucky Design	Harsch Investment Properties	Haven Spa Pool & Hearth	In Touch Physical Therapy	Intel Corporation	Jerry's Automotive & Diesel II, Inc.	Now CFO	NW Natural	OCF Joseph E. Weston Public Foundation	Pacific Rim Sash & Door LLC	PBS	R/West	Ranchette Manor	Riverside Trailer and RV Park	Robert W. Mulligan Co., Inc.	Robinson Rentals	Rockwell Collins Matching Gift Program
---	--------------------	------------------------	-----------------------	---------------------	-------------------	--	----------------------	--	----------------------	--	--	---------------------	--------------------------	-----------------------	---	------------------------	------------------	--	------------------------	----------------------	---------------------	-----------------------	------------------------	--	------------------------------	---	--------------------	------------------------------	-------------------------	---------------------------	-------------------	--------------------------------------	---------	------------	--	-----------------------------	-----	--------	-----------------	-------------------------------	------------------------------	------------------	--

## BUSINESSES

Adobe Systems Incorporated	Coit Family Foundation	Glenn L. Erickson Excavating	McDowell Rackner & Gibson PC	Rotary Club of Wilsonville	The Silvey Family Foundation
Albertson's Farms, Inc.	Columbia Bank	Green Mountain Landscaping & Construction	Meals on Wheels People	Scott McLean Construction	The Standard
All Seasons Landscape and Tree Services LLC	Contractor Plan Center, Inc.	Happy Lucky Design	Meyer Memorial Trust	Ship Ahoy Tavern	The Varitz Foundation Inc.
Apple Inc	Cow Creek Umpqua Indian Foundation	Harsch Investment Properties	Microsoft Matching Gifts Program	Sisters of the Holy Name	The Zephyr Fund
Autodesk	Cumberland Fund of Equity Foundation	Haven Spa Pool & Hearth	MJB Painting & Restoration Co	Solenis	Total Construction And Maintenance, Inc.
avenue2possibilities LLC	D & M Pump and Heating Inc.	In Touch Physical Therapy	MSC Engineers, Inc.	Star Princess 93 Inc	United Way of Lane County
Beery Elsnor & Hammond LLP	David E Johnson Construction	Intel Corporation	Nike - EE Giving	Sun Motel	US Bank
Beneficial State Bank	Deacon Family Fund of The Oregon Community Foundation	Jerry's Automotive & Diesel II, Inc.	Now CFO	TEC Equipment	US Bank Foundation, Matching Gifts
Bethel Missionary Baptist Church, Inc.	Dell Technologies	Jessie Jonas Charitable Fund	NW Natural	Temp Control Mechanical	VanNatta Brothers
Boeing	Doerfler Farms, Inc.	Jimickie Investments LLC	OCF Joseph E. Weston Public Foundation	The Ballard Family Fund	Vernier Software & Technology, LLC
Buffalo Exchange Ltd #0701	Ed Carpenter Studio	John Meade Construction	Pacific Rim Sash & Door LLC	The Good Shepherd Fund	Wallis Engineering
Care Oregon	Elbert's LLC	Kim's Embroidery, Inc.	PBS	The Holland Family Foundation	Walsh Trucking Co., LTD.
Chevron Corporation	Fox Accounting & Tax Services	Klamath Falls Dental Specialists	R/West	The Lake Oswego Senior Fund	West Oregon Electric Cooperative, Inc.
Children's Discovery School	Fred Meyer Community Rewards	Kwitman Family Foundation, Inc.	Ranchette Manor	The Mann-Crawford Family	Western Abrasives, Inc.
Classic Cycle Inc	CoBank	L. Blackwell, Inc.	Riverside Trailer and RV Park	The Oregon Community Foundation	White Owl Social Club
Clays Auto Service	CoBank	Legacy Farms Inc	Robert W. Mulligan Co., Inc.	The Regence Employee Giving Campaign	Woodburn Family and Community Education
CoBank	CoBank	Maybelle Clark Macdonald Foundation	Robinson Rentals	The Sankoz Corporation Inc	

## OIL DONORS

Boeing	City of Lake Oswego	Five Star Dry Wall	Motorcar Doctors	Sun Automotive
Brown's Parkrose Tire Factory	City of Oregon City	Gary's Lift Truck Services	Multnomah County Fleet Services	Tualatin Hills Park and Recreation District
Cascadia Motors	City of Tualatin	Ken Fisher Auto & Truck Repair	NW Natural	Tualatin Valley Water District
Cheshire Motorsports	City of West Linn	Layton Manufacturing	Orient Auto Service	Walsh Trucking Co., LTD.
City of Beaverton	City of Wilsonville	Lovett Deconstruction	Springfield Utility Board	Washington County Fleet Services
	Everett Street Autoworks			

## POWER GRID **Power Grid donors support our work by making an easy and automatic monthly contribution.**

Mr. Byron Ady and Mrs. Robin L. Ady	Ms. Theresa DeBois	Mr. Robert C. Harmon and Ms. Ruth E. Schellbach	Dr. Antonia McClune	Mr. Robert B. Parker	Ms. Nancy L. Tice
Ms. Jani L. Arnold	Jess Demonte	Ms. Mary E. Harrison	Ms. Marie D. McDonough	Ms. Kim M. Pendley	Ms. Emily Timm
Mr. Philip G. Arzt	Mr. Roland A. deSzoeki and Mrs. Judith J. deSzoeki	Mr. Jeffrey I. Hartnett and Mrs. Susan E. Gibson-Hartnett	Ms. Martha P. McMurry and Mr. Gregory A. Thomas	Ms. Cyndi Peterson	Mr. Donald A. Trelstad and Mrs. Cynthia B. Trelstad
Mr. Robert S. Baker and Mrs. Janet R. Baker	Ms. Ariane Devaud	Mr. Joseph McQueen and Mrs. Virginia M. McQueen	Mr. Joseph McQueen and Mrs. Virginia M. McQueen	Mr. Daniel Petre-Miller and Mrs. Dana L. Petre-Miller	Mr. Jerry A. Vanderlinde and Ms. Thuy VanderLinde
Mr. Steven P. Barry	Dr. Edward J. Doyle	Ms. Mary Z. Mead	Ms. Mary Z. Mead	Ms. Janice E. Phillips	Mr. William M. Vollmer and Mrs. Jean Moore Vollmer
Ms. Anita E. Beckwith	Mr. Leslie N. Engle and Ms. Becky Engle	Ms. Carol A. Miller and Mr. Robert Simpson	Ms. Carol A. Miller and Mr. Robert Simpson	Ms. Elizabeth A. Picologlou and Mr. Rick Weber	Mr. Jeffrey A. VonAllmen and Mrs. Jaylene VonAllmen
Ms. Diana E. Bell	Ms. Catherine L. Fine	Mr. Scott Huff and Ms. Hollie Adams	Mr. Scott Huff and Ms. Hollie Adams	Mr. William G. Preston	Mr. Jeffrey A. VonAllmen and Mrs. Jaylene VonAllmen
Mr. Thomas L. Birkholz and Mrs. Marilyn J. Birkholz	Mr. Stuart Fishman	Mr. Donald W. Jacobsen and Mrs. Margaret I. Jacobsen	Mr. Donald W. Jacobsen and Mrs. Margaret I. Jacobsen	Ms. Renata K. Riley	Mr. Michael J. Voss and Mrs. Bonnie H. Voss
Mr. Jeffrey T. Bjorn and Mrs. Erin M. Fitzpatrick-Bjorn	Ms. Elizabeth A. Fosterman	Ms. Barbara L. Jones	Ms. Barbara L. Jones	Ms. Marywynn Ryan and Mr. Kenton J. McSween	Mr. William H. Warnes and Ms. Roberta A. Bigelow
Mrs. Susan B. Board	Mr. Roberto G. Fuentes and Mrs. Barbara Fox-Friedman	Mr. John Keeffe and Mrs. Isabel Keeffe	Mr. John Keeffe and Mrs. Isabel Keeffe	Mr. William R. Ryan	Ms. Janice Wayne
Mr. Michael S. Bolduan and Mrs. Linda M. Bolduan	Mr. Robert G. Furusho	Mr. D Bradley Koslin and Mrs. Marla J. Koslin	Mr. D Bradley Koslin and Mrs. Marla J. Koslin	Ms. Tanya K. Schaefer	Dr. Randolph Webster
Ms. Ann L. Boucher	Ms. Karen M. Garber and Mr. John F. Desmarais	Mr. Michael Shinn and Ms. Ellen Lairson	Mr. Michael Shinn and Ms. Ellen Lairson	Mr. Calvin G. Scheideman	Mr. Stephen D. Welch and Ms. Debbie Welch
Mrs. Peggy A. Bromley	Ms. Judith A. Gauthier	Mr. David Lennert and Mrs. Lianne Lennert	Mr. David Lennert and Mrs. Lianne Lennert	Mr. Larry A. Schick and Mrs. Virginia Schick	Mr. G. M. Silberbach and Ms. Paula R. Welshons
Ms. Linda A. Chisholm	Mr. James A. Coakley Jr. and Mrs. Stella M. Coakley	Ms. Rashelle K. Oldfield	Ms. Rashelle K. Oldfield	Mr. Orin Setzer	Mr. Jack Wolinsky
Mr. James A. Coakley Jr. and Mrs. Stella M. Coakley	Mr. Frederick M. Czuba and Mrs. Kerry A. Czuba	Ms. Carolyn T. Ottow	Ms. Carolyn T. Ottow	Mr. Chester A. Smith, Jr. and Mrs. Alta M. Smith	Ms. Lynn E. Whitehead
Ms. Ann L. Boucher	Mr. Phillip D. Ricker and Ms. Marion H. Shimoda	Mr. Michael J. F. Oxentenko	Mr. Michael J. F. Oxentenko	Mr. Andrew W. Snyder and Mrs. Doris L. Snyder	Ms. Irene S. Woods
Mrs. Peggy A. Bromley	Ms. Eleanor Rieben	Mr. Kenneth H. Park	Mr. Kenneth H. Park	Ms. Thalia M. Stewart	Ms. Elva D. Younkinn
Ms. Linda A. Chisholm	Mr. James R. Riesterer			Ms. Georgina G. Sutherland	
Mr. John E. Ryan	Ms. Ranell L. Sanders				
Ms. Patricia L. McCoubrey	Mr. Peter Sandgren				
Mr. Timothy L. McMahan and Ms. Mia I. Nicholson	Mr. Fred Saxonberg and Mrs. Beverly T. Saxonberg				
Ms. Eleanor Rieben	Ms. Jordan Schoonover and Mr. Jay Schoonover				
Ms. Heidi A. Kohne					
Ms. Cindy Kong					
Ms. Patricia Kosderka					
Ms. Virginia M. Krall					



1020 SW Taylor St., Suite #620  
Portland, OR 97205

## OREGON TEEN RAISES COVID-19 AWARENESS, SUPPORTS OEF

In March 2020, as the first US outbreaks of COVID-19 began, **Lake Oswego high schooler Claire Fennell** watched as confusion and arguments about social distancing broke out around the nation. Worried that misinformation could make the pandemic worse, Claire decided to start a virtual campaign to promote public awareness. **She called it the #SixFeetTogether campaign.**



Starting with a simple graphic, Claire branched out to design stickers and masks, which she sold online to raise money for COVID-19 relief. That's when she first found out about the Oregon Energy Fund.

*"There's a lot of talk around supporting healthcare, housing instability, and food pantries," Claire says, "but not nearly as much discussion about energy insecurity. **Nationally, 25 million households reported having to make tradeoffs between food, healthcare, and utilities.** And that was before the pandemic!"*



She points out how energy insecurity can make it harder for laid-off workers to find new employment, as energy "is essential for things like hygiene and job searching online."

**Since May, the #SixFeetTogether campaign has sold over 100 products and donated the proceeds to OEF's COVID-19 relief fund,** raising awareness of the need and helping OEF ensure our pandemic-impacted neighbors can keep the lights and heat on.

**Thank you, Claire!**